

# EMIRATES RACING AUTHORITY TEMPORARY/VISITING OWNERSHIP & RACING COLOURS REGISTRATION 2016/17

## OWNERSHIP DETAILS

- Please provide full details of the horse's ownership as is currently registered with its home Racing Authority
- If a change of ownership has occurred then a new ERA ownership registration form must be completed in full and submitted to the ERA Registry Office
- A completed ERA payment detail form is also required to be submitted to the ERA Email: [aimee.grieve@dubairacingclub.com](mailto:aimee.grieve@dubairacingclub.com)

HORSE NAME

NAME OF OWNERS (If a syndicate please complete a syndicate form)

## OWNER CONTACT DETAILS

ADDRESS	
TELEPHONE	
MOBILE	
E-MAIL	

## DECLARATION

I, the applicant, make the following declarations and acknowledgements in respect of this application. I declare that the particulars contained in this application are true and correct to the best of my knowledge and belief. I acknowledge that as a condition of a grant of a licence by Emirates Racing Authority (ERA), I will comply at all times with the ERA Rules of Racing, Instructions and Policies which I have read and understood. I undertake to advise with the ERA in writing if I become aware of any change to the particulars contained set out in this application.  
I / We hereby undertake to continually provide for the maintenance, upkeep and care of all those horses registered under my / our name.  
I / We hereby acknowledge and agree that any breach of the aforementioned undertaking will be deemed a conscious and willing act of abandonment of the applicable horse(s) and the Emirates Racing Authority shall be entitled exercise all rights in relation to such horse(s) as are available to it under the United Arab Emirates Federal Civil Code Law No.5 of 1985 and ERA Rules of Racing and Instructions.

SIGNATURE

DATE

## COLOUR DETAILS

### JACKET

Main Colour

Design & Other Colour(s)

### SLEEVES

Main Colour

Design & Other Colour(s)

### CAP

Main Colour

Design & Other Colour(s)

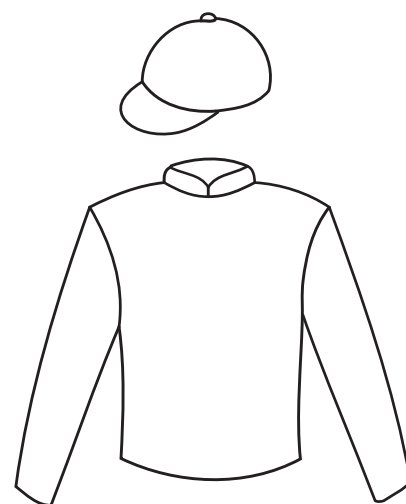

(Please indicate design in outline)

### LOGO

Do you wish to apply for a Logo

If yes, please provide exact detail & sketch

Office use only

APPROVED BY

DATE